

A Photographer's Guide to London: Locations

Prices are for reference only, and are subject to change any time. GPS locations approximate.

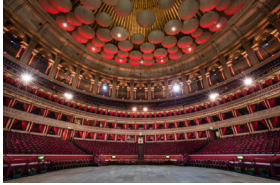

(1) Royal Albert Hall

Individual & Group Tours, Behind the Scenes Tours, Historical Tours, etc. .

> Welcome to take photos (post to @royalAlbertHall)

> No tripods: Plenty of places to set your camera, though

> Around 12£ for a tour.

Address:

Imperial College Rd
Kensington, London SW7 2AP

GPS: 51.501216, -0.177427



(2) The Lloyds Building (designed by architect Richard Rogers)

Shoot exteriors from the street (no inside allowed - no public tours)

Address:

One Lime Street
London

GPS: 51.512874, -0.082241



(3) Leadenhall Market (right next to Lloyds building)

Covered shopping and dining area in a Historical setting

Address:

Gracechurch St, London

GPS: 51.512788, -0.083413

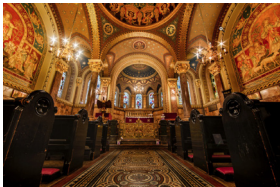

(4) St. Christopher's Chapel inside the Great Ormond Street Hospital for Sick Children

Walk in past lobby info booth - turn left and follow the signs.

Address:

Great Ormond Street
London

GPS: 51.52262°N 0.12036°W



(5) More London Place (high-tech buildings)

Two minutes (at best) from London's circular City Hall. You can go inside and take photos.

Address:

6 More London Riverside (exact spot)
Or Jamie's Italian at Hilton London Tower Bridge - 5 Tooley Street

GPS: 51.504997, -0.082128

NEARBY: Famous Tower Bridge (you can go to the top). Glass Floor, and views down to the Tems River - 9£.

A Photographer's Guide to London: Locations



(6) Abbey Road Crosswalk

- > Go with a friend or two. One to watch traffic (you'll only have a short time to shoot), and one to take your picture.
- > Have a copy of the album cover on your photo

Live Web Cam: abbeyroad.com/crossing

Address:
3 Abbey Road. London

GPS: 51.532075, -0.177299



(7) The Shard

- 1,000 ft. tall building (306meters); Observatory on top.
- Tripods are NOT allowed
- Visit to Observatory is 25£ (advance) to 30£

Address:
32 London Bridge St, London SE1 9SG

GPS: 51.504734, -0.086521

TIP: Put your lens right against the glass (rubber lens hoods).



(8) St Clement Danes Church in central London

It is situated outside the Royal Courts of Justice on the Strand.

Address:
Strand, London WC2R 1DH

GPS: 51.513293, -0.114107

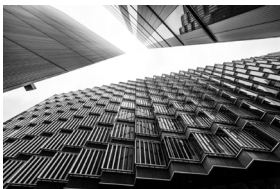

(9) Natural History Museum

- Free Admission
- Tripods are NOT allowed

Address:
Cromwell Rd, Kensington, London SW7 5BD

GPS: 51.496882, -0.176346

TIP: Put your lens right against the glass (rubber lens hoods).



(10) The Front of St. Paul's Cathedral

Inside is a no-photo zone (2-days a year they open for photographers)

Address:
St. Paul's Churchyard, London EC4M 8AD

GPS: 51.514620, -0.098329

A Photographer's Guide to London: Locations



(11) One New Change Shopping Plaza with Roof across from St. Pauls

Free access: there's a bar called Madisons on the roof with perfect overlook
Byron Burger is here (in the shops - 1st or second floor, I believe)

Address:

1 New Change, London EC4M 9AF

GPS: 51.514028, -0.095447



(12) Tate Britain Museum (not the famous Tate Modern)

Tripods are fine here. Three spiral staircases (the main one is the Spiral Rotunda).

Address:

Millbank, London, SW1P 4RG

GPS: 51.492611, -0.127531

Nearby: Great shot across the Tams to the MI6 Headquarters (blown up in Skyfall)



(13) From on the London Eye

No Tripods Allowed (not necessary in day; and doesn't work at night cuz you're moving)
Around 30£ Admission. Open late.

Address:

South Bank of the river Thames, opposite the Houses of Parliament.
Lambeth, London SE1 7PB

GPS: 51.503538, -0.119532



(14) Somerset House

Exterior Shots; Old World Spiral Staircase;
Modern Spiral Staircase: The Miles Stairs in the Engineering Wing

Address:

152 Strand, London WC2R 1LA

GPS: 51.511860, -0.116998



(15) The Science Museum

Free —always crowded but best when it first opens or right before it closes

Address:

Exhibition Rd, Kensington, London SW7 2DD

GPS: 51.498003, -0.174512

Disclaimer: Times and fee changes for tourist attractions fairly often, so always check before you arrive. Also, the GPS coordinates are from Google Maps and I tried to get as close as I could to the exact spot I was standing where I took the shots you see in the thumbnails, but I can't guarantee they are spot-on, but they should be pretty darn close. Also, although I made this PDF to help you along your way, if you get lost, fall in the Tiber river, get a taxi-driver that charges you way too much, or any of the million things that might happen in Rome, you're pretty much on your own, so don't hold me or the US Government or even Google responsible. Just sayin. Be careful out there (and keep an eye out for pickpockets).